

FRONT ELEVATION
SCALE 1/8" = 1'0" (1:100)

SECTION A-A
SCALE 1/8" = 1'0" (1:100)

Planning Permit No. A/1685/90
APPROVED
SUBJECT TO THE CONDITIONS IN THIS OFFICE LETTER.
No. A/9473/90 Date 26-12-90
Sd/- S. Jayara
1.4.8 CEMENT 26.12.90
FOR MEMBER SECRETARY
MADRAS METROPOLITAN
DEVELOPMENT AUTHORITY
MADRAS - 600 008

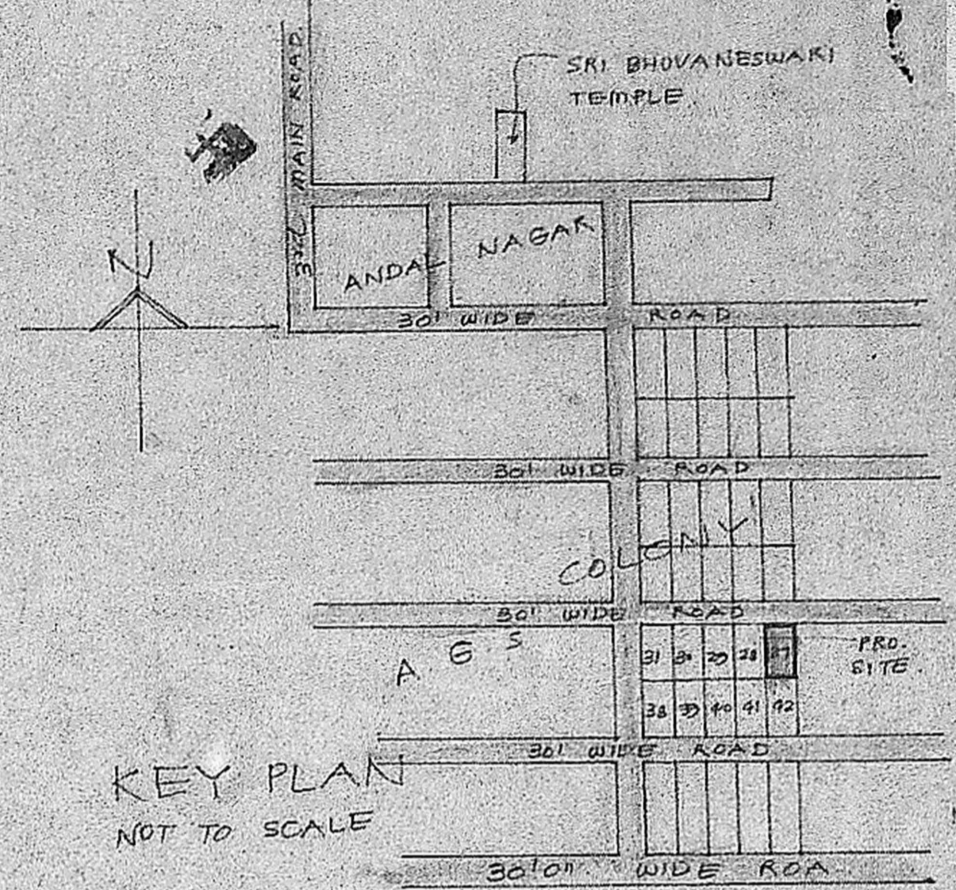

SCHEDULE OF JOINERY

D ₁	36" x 70" (1.07 x 2.13m)	T.W. FLUSH DOOR.
D ₂	36" x 76" (0.91 x 2.13m)	T.W. FLUSH DOOR.
D ₃	26" x 76" (0.76 x 2.13m)	T.W. PANELLED DOOR.
W ₁	66" x 46" (1.83 x 1.37m)	T.W. GLAZED WINDOW.
W ₂	36" x 46" (1.07 x 1.37m)	T.W. GLAZED WINDOW.
V ₁	36" x 26" (0.91 x 0.81m)	R.C. JALI.

Distance - 366.67m

PROPOSED WORK EXISTING STREET
 PLOT OUT LINE EXG. WORK

PROPOSED HOUSE FOR
MR. MALICK MD. GHOUSE
AT PLOT NO. 27 S.N. 609/1
OF VELACHERI, MADRAS - 88
A.G.S. STAFF COLONY.

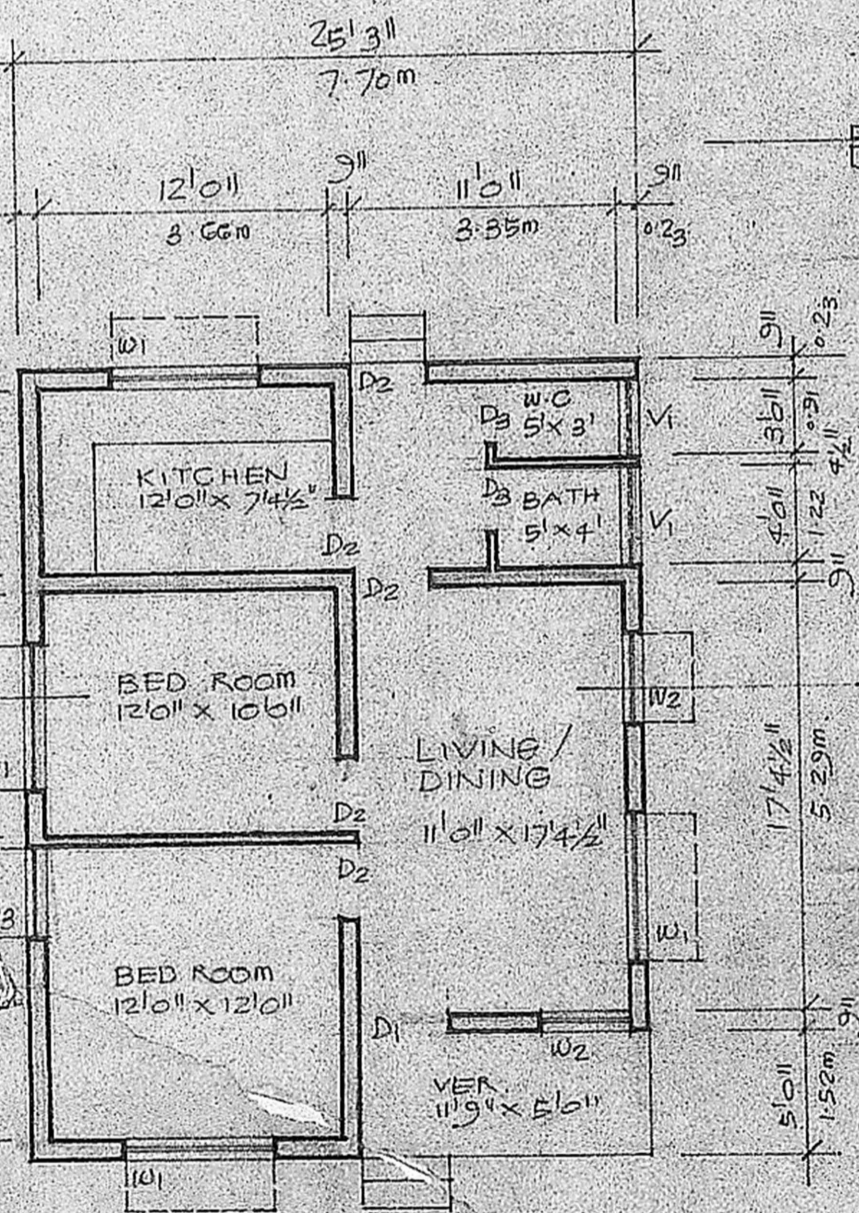

GROUND FLOOR PLAN
SCALE 1/8" = 1'0" (1:100)
BUILT UP AREA 300 S.FT.

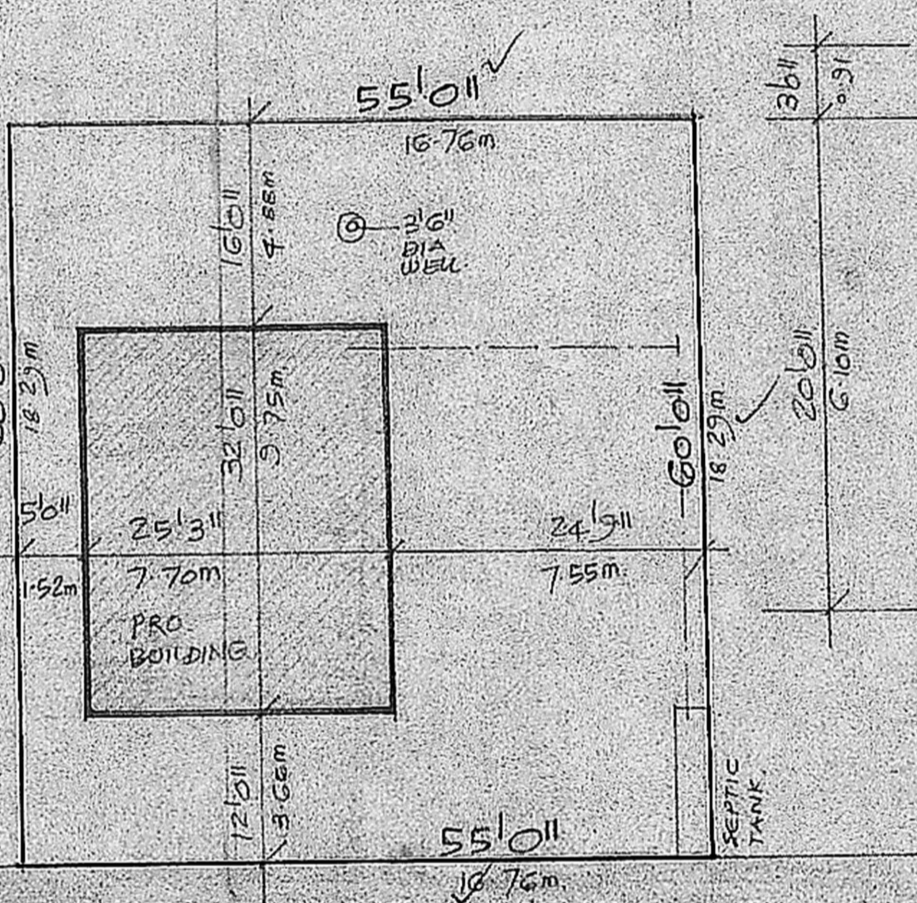

SITE PLAN
SCALE 1/16" = 1'0" (1:100)

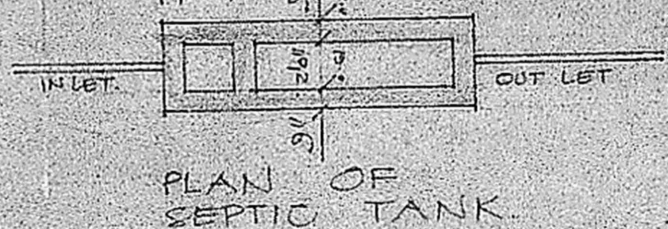

PLAN OF SEPTIC TANK

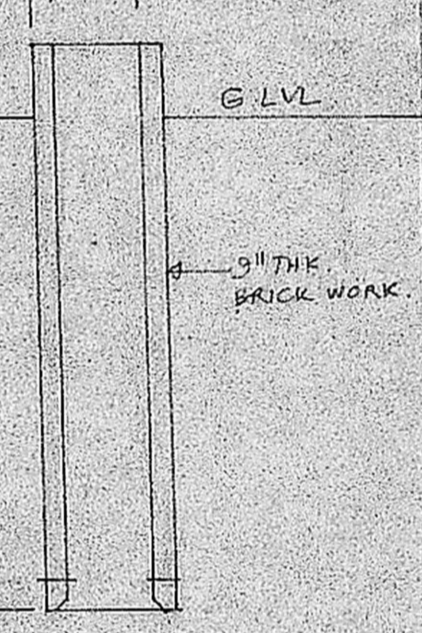

SECTION THRO' WELL

Secretary plan
26/12/90

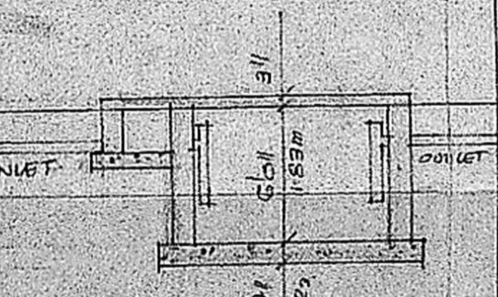

SECTION THRO' SEPTIC TANK

SIGNATURE OF OWNER

 Phone: 440782
R. Mohan Rao, D.C.E.
 LICENSED SURVEYOR
 Corporation of Madras
 REG No: 14
 SIGNATURE OF TOWN SHIP
 LICENSED SURVEYOR
 Consulting Engineer & Contractor
 Office: ... Road
 MADRAS - 600 0